

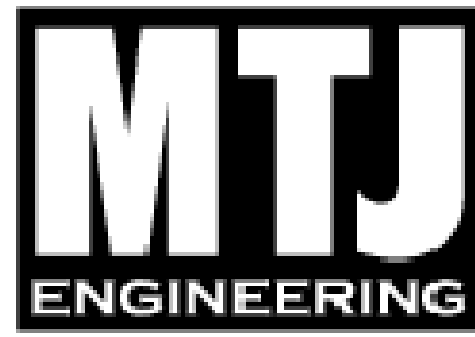

DIFFLEY ROAD /RAHN ROAD INTERSECTION IMPROVEMENTS

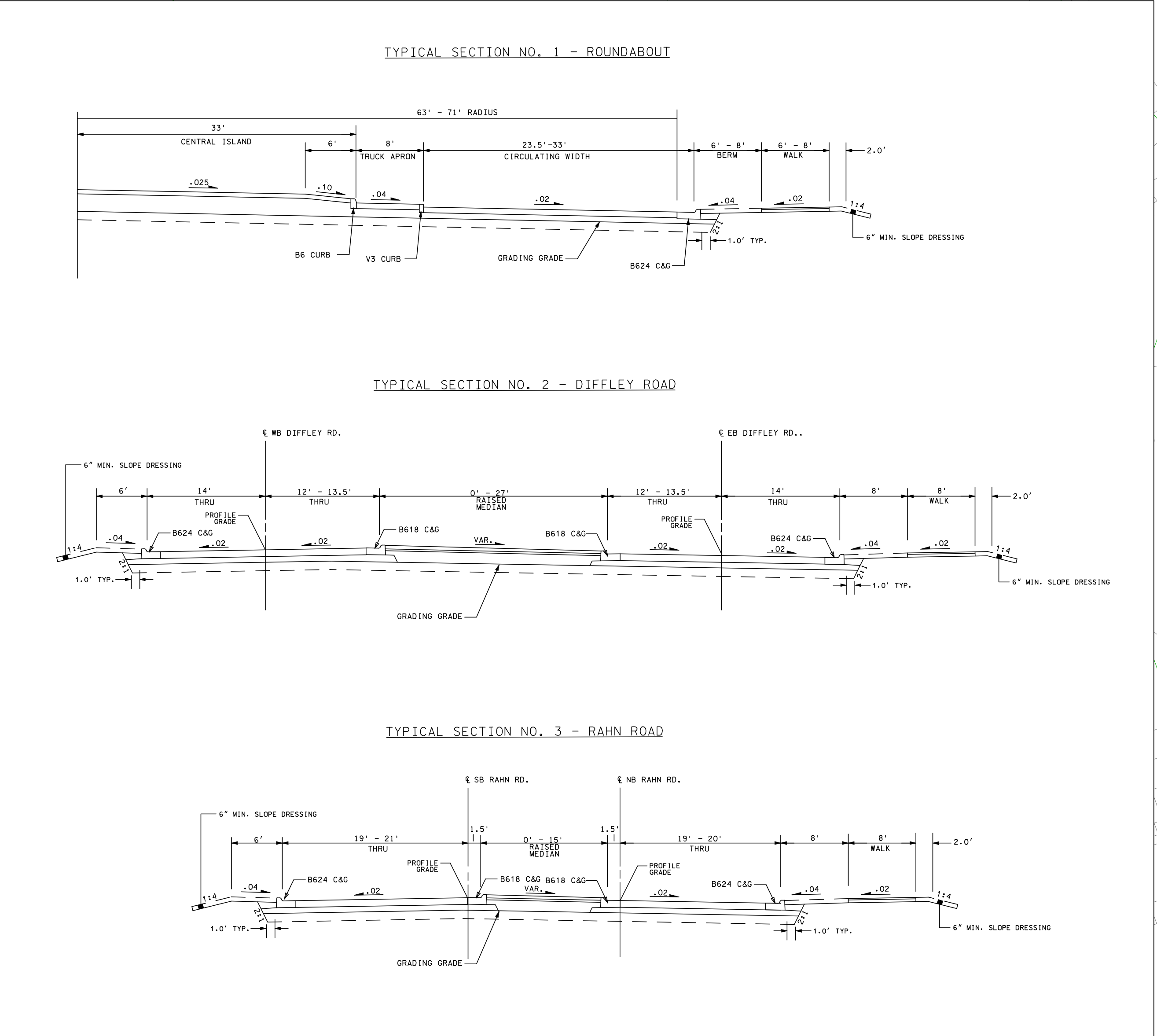

CITY OF EAGAN

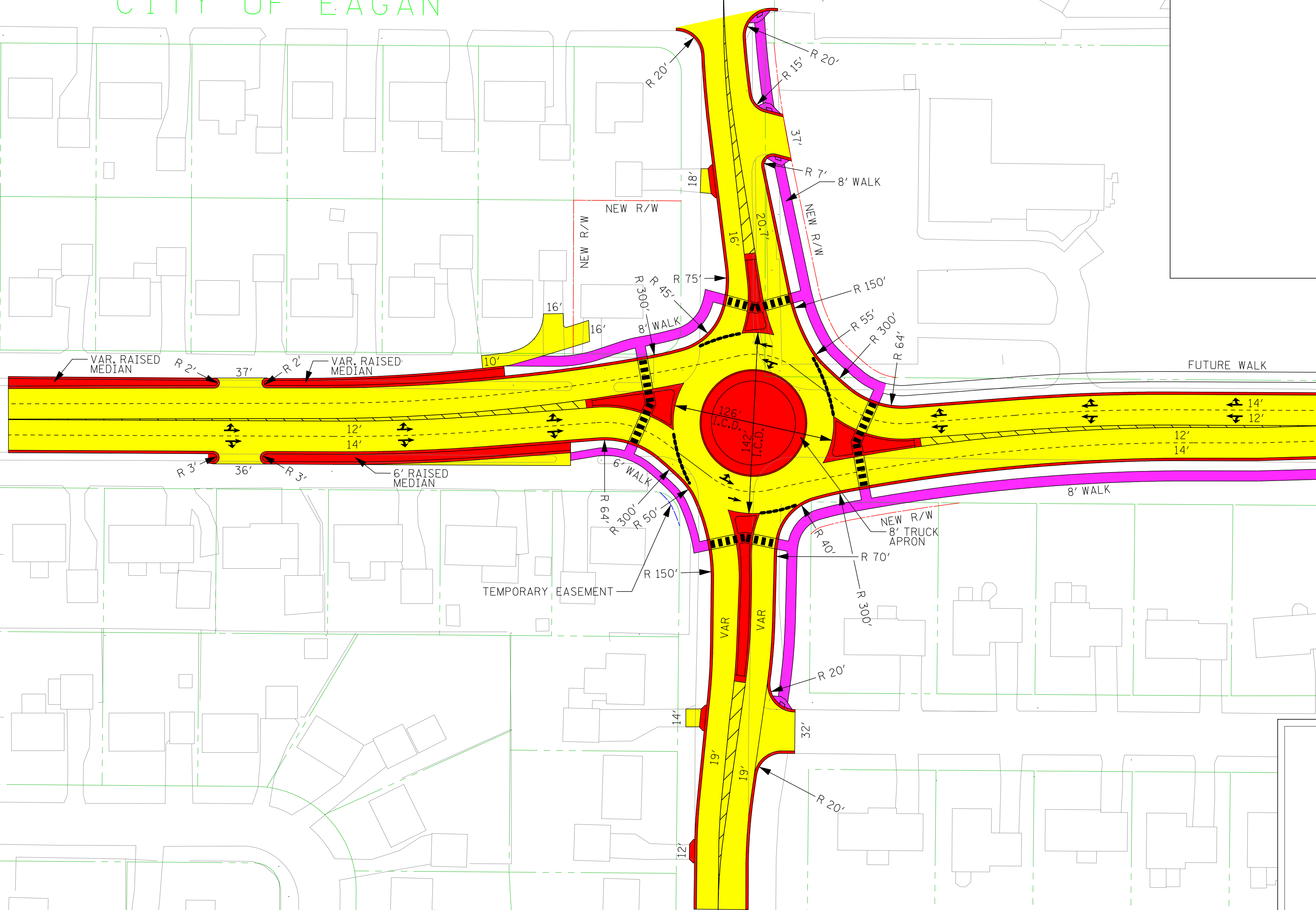

DIFFLEY ROAD (CSAH 30)

DIFFLEY RD./RAHN RD. PROJECTED 2030 TRAFFIC VOLUMES AM(PM) PEAK

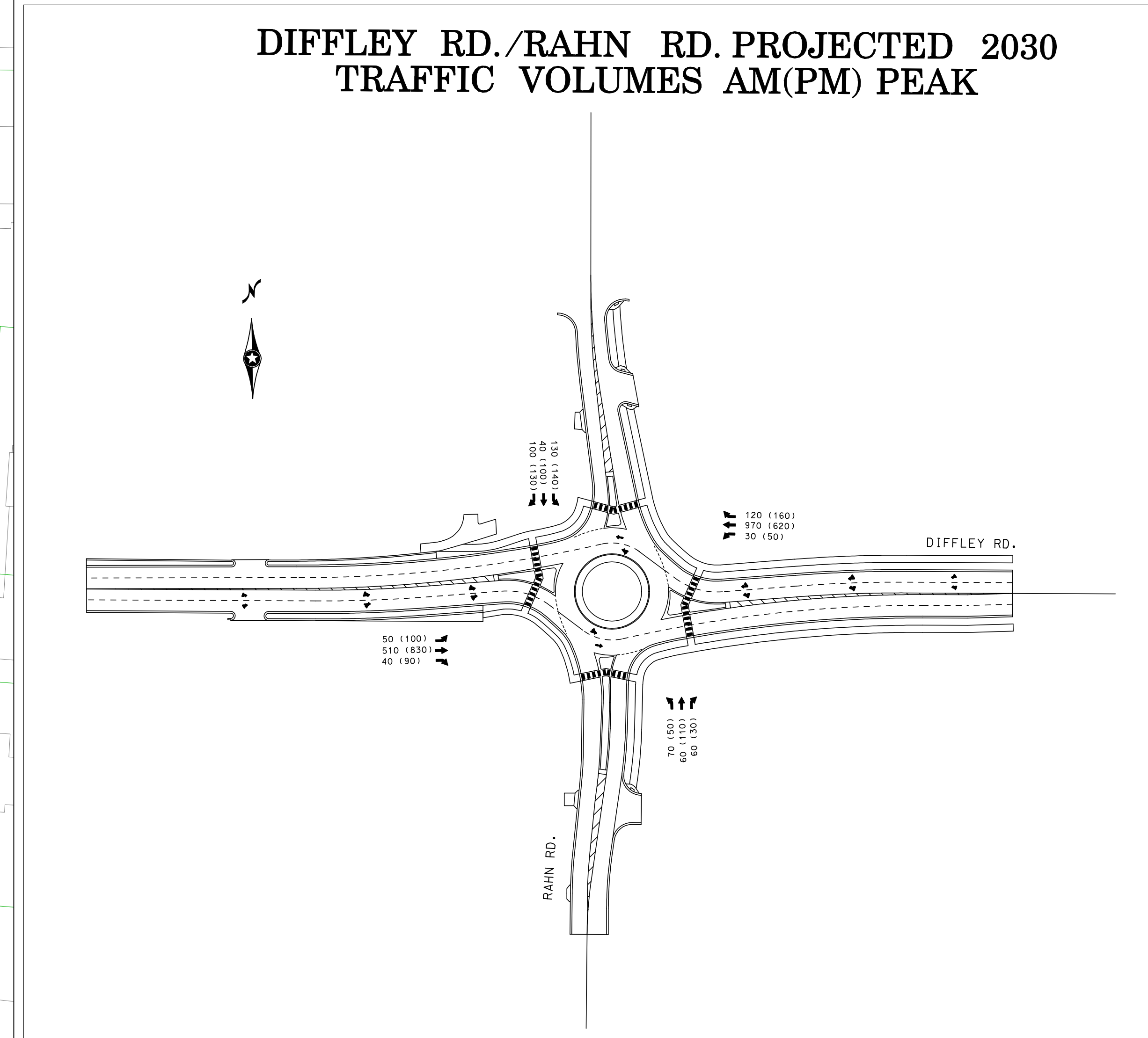

LEGEND

	Proposed Roadways		Proposed ROW
	Proposed Shoulder, Paved		Proposed Temporary Easement
	Proposed Raised Median, Curb		Existing ROW
	Proposed Walk /Trail		

