

CITY OF RANDOLPH

2022 SANITARY SEWER IMPROVEMENTS

PRELIMINARY LAYOUT 3

COOPER AVE
CORDELL CT
CR 88
CURTIS LN

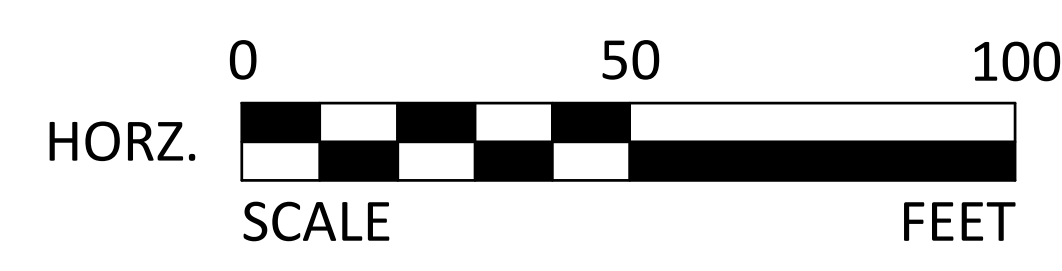
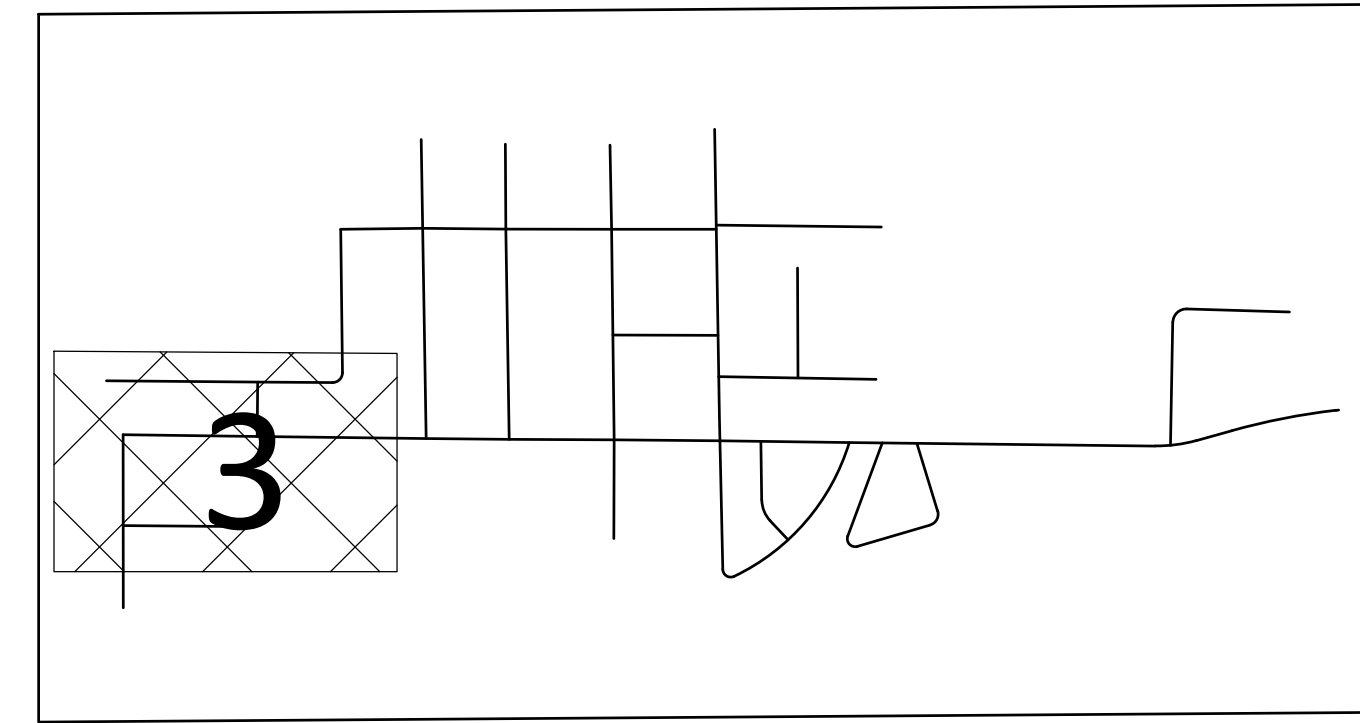

LEGEND

- EXISTING RIGHT OF WAY
- PROPOSED TEMPORARY EASEMENT
- PROPOSED PERMANENT EASEMENT
- PROPOSED BITUMINOUS STREET/DRIVEWAY/TRAIL
- PROPOSED CONCRETE DRIVEWAY/SIDEWALK/MEDIAN
- PROPOSED GRAVEL STREET/DRIVEWAY
- PROPOSED TURF
- PROPOSED CONCRETE CURB & GUTTER/VALLEY GUTTER
- PROPOSED BITUMINOUS CURB
- GRAVEL SHOULDER
- PROPOSED SANITARY SEWER
- PROPOSED SANITARY SERVICE
- PROPOSED FORCEMAIN
- PROPOSED SANITARY MANHOLE
- WATERMAIN VALVE
- HYDRANT
- PROPOSED CURBSTOP
- PROPOSED WATERMAIN SERVICE REPLACEMENT
- PROPOSED WATERMAIN
- EXISTING WATERMAIN
- EXISTING WATER SERVICE
- EXISTING STORM SEWER PIPE
- PROPOSED STORM SEWER PIPE
- APPROXIMATE CONSTRUCTION LIMITS
- PROPOSED STORM STRUCTURE
- PROPOSED SANITARY MANHOLE
- TREE REMOVAL
- SALVAGE/REINSTALL MAILBOX POST
- SALVAGE/REINSTALL SIGN
- RELOCATE UTILITY
- LANDSCAPE IMPACT

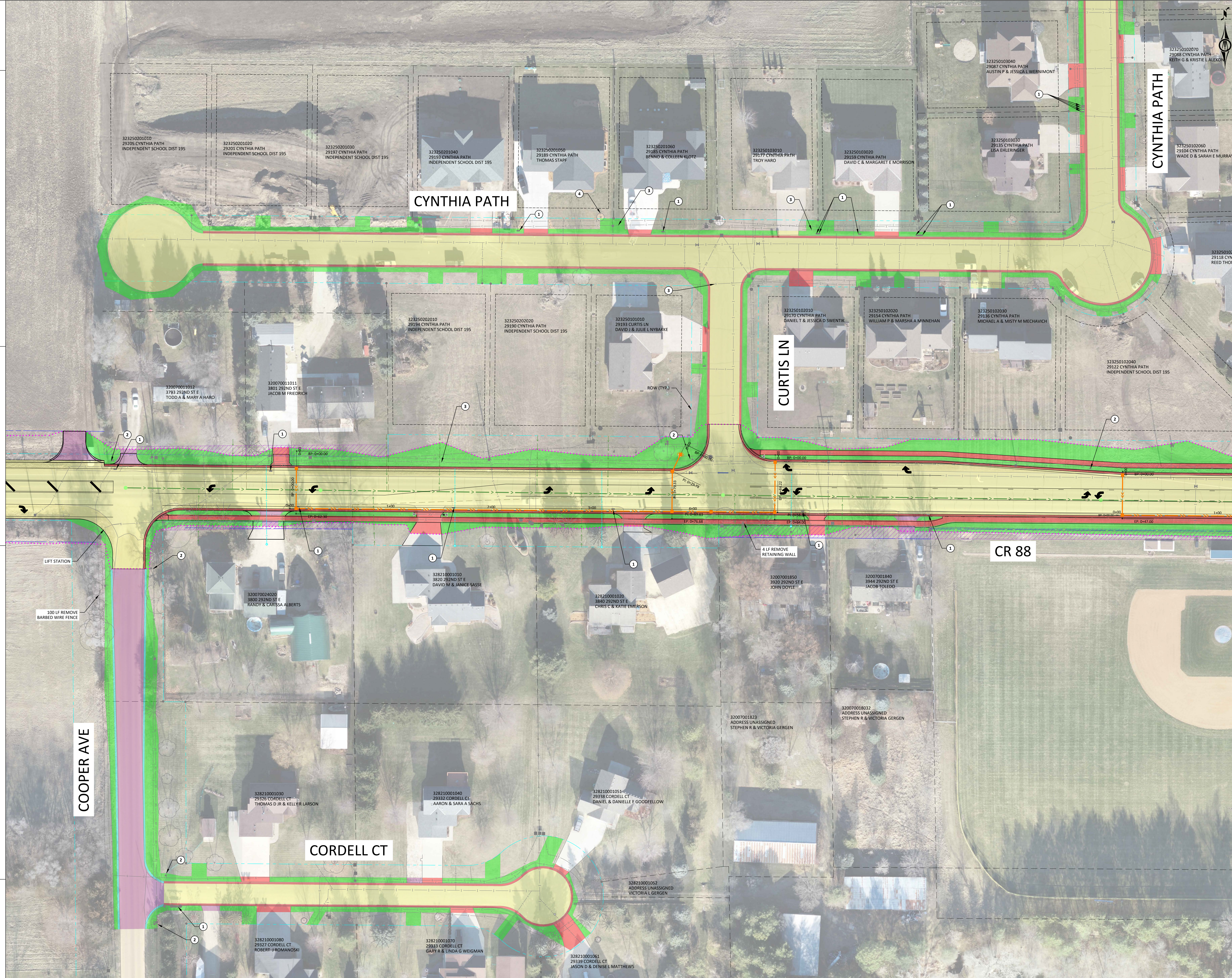

OCTOBER 2022

H:\RAND\0112122022\3\ Preliminary\B_Layouts\FIG-121209-PROJECT_LAYOUTS_1-3.dwg, 10/17/2022 10:15:57 AM



BOLTON & MENK

OCTOBER 2022

LEGEND

	EXISTING RIGHT OF WAY		WATERMAIN VALVE		SALVAGE/REINSTALL MAILBOX POST
	PROPOSED TEMPORARY EASEMENT		HYDRANT		SALVAGE/REINSTALL SIGN
	PROPOSED PERMANENT EASEMENT		PROPOSED CURBSTOP		RELOCATE UTILITY
	PROPOSED BITUMINOUS STREET/DRIVEWAY/TRAIL		PROPOSED WATERMAIN SERVICE REPLACEMENT		LANDSCAPE IMPACT
	PROPOSED CONCRETE DRIVEWAY/SIDEWALK/MEDIAN		PROPOSED WATERMAIN		
	PROPOSED GRAVEL STREET/DRIVEWAY		EXISTING WATERMAIN		
	PROPOSED TURF		EXISTING WATER SERVICE		
	PROPOSED CONCRETE CURB & GUTTER/VALLEY GUTTER		EXISTING STORM SEWER PIPE		
	PROPOSED BITUMINOUS CURB		PROPOSED STORM SEWER PIPE		
	GRAVEL SHOULDER		APPROXIMATE CONSTRUCTION LIMITS		
	PROPOSED SANITARY SEWER		PROPOSED STORM STRUCTURE		
	PROPOSED SANITARY SERVICE		PROPOSED SANITARY MANHOLE		
	PROPOSED FORCEMAIN		TREE REMOVAL		

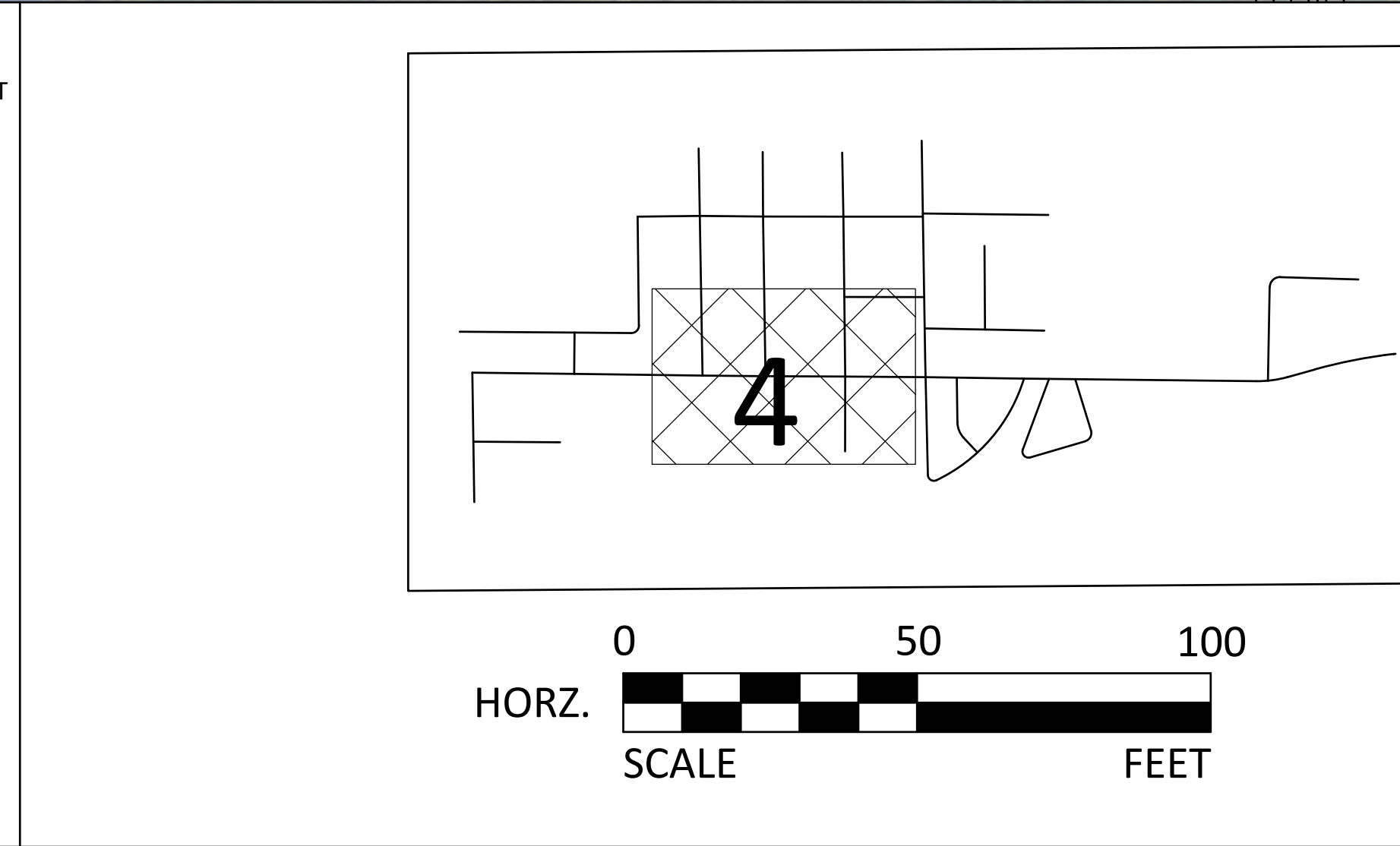

PRELIMINARY LAYOUT 4

DANEL AVE
DAVISSON AVE
DAWSON AVE
CR 88
291ST ST W

CITY OF RANDOLPH

2022 SANITARY SEWER IMPROVEMENTS

H:\RAND\011232023\2 Preliminary\B Layouts\FIGR_123202 PROJECT LAYOUTS 4-6.dwg, 10/17/2022 9:38:54 AM

CITY OF RANDOLPH

2022 SANITARY SEWER IMPROVEMENTS

PRELIMINARY LAYOUT 5

- CR 83
- UPPER 291ST ST W
- CR 88
- DICKSON AVE
- DISTAD PATH
- DIVERS PATH
- DIXIE AVE
- DOYLE TR
- DOUGLAS AVE

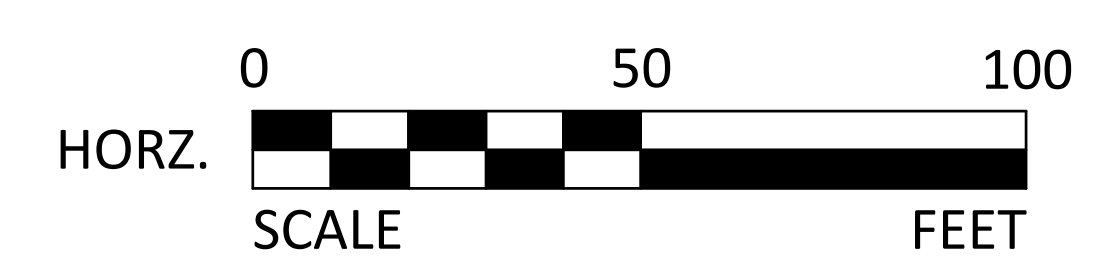
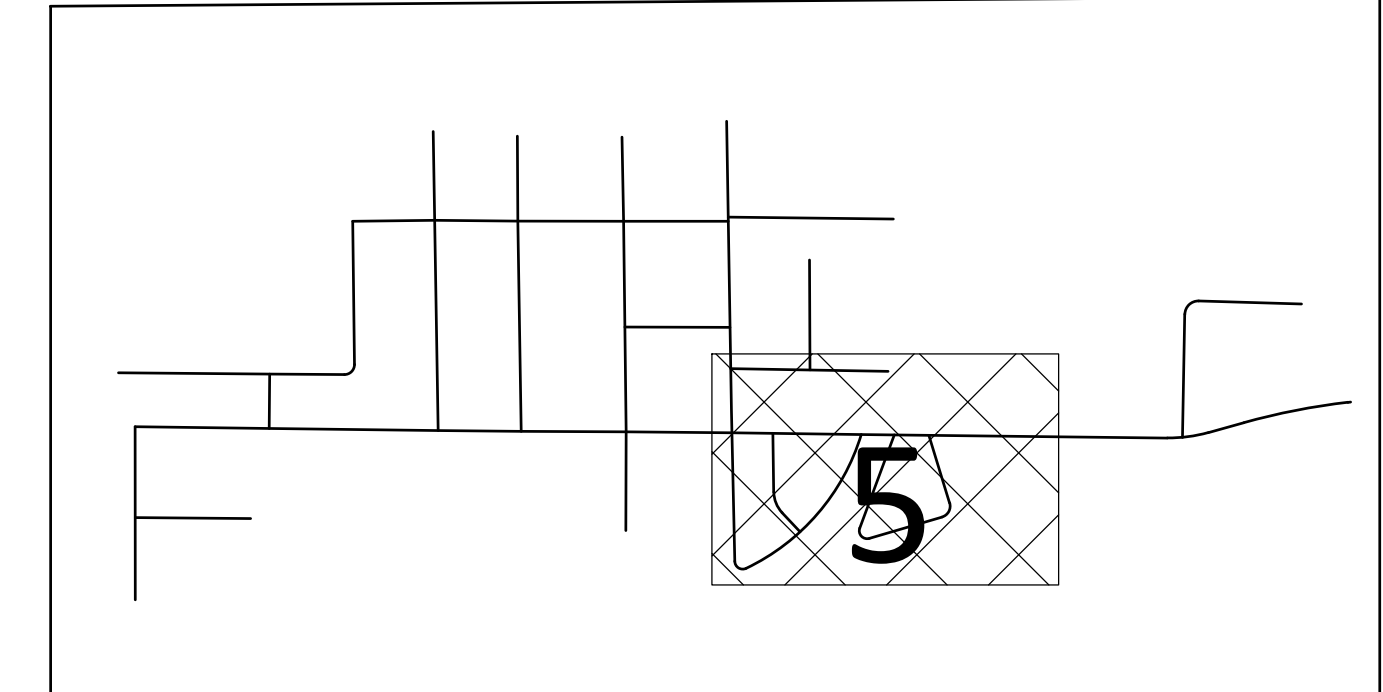

LEGEND

- EXISTING RIGHT OF WAY
- PROPOSED TEMPORARY EASEMENT
- PROPOSED PERMANENT EASEMENT
- PROPOSED BITUMINOUS STREET/DRIVEWAY/TRAIL
- PROPOSED CONCRETE DRIVEWAY/SIDEWALK/MEDIAN
- PROPOSED GRAVEL STREET/DRIVEWAY
- PROPOSED TURF
- PROPOSED CONCRETE CURB & GUTTER/VALLEY GUTTER
- PROPOSED BITUMINOUS CURB
- GRAVEL SHOULDER
- PROPOSED SANITARY SEWER
- PROPOSED SANITARY SERVICE
- PROPOSED FORCEMAIN
- PROPOSED SANITARY MANHOLE
- WATERMAIN VALVE
- HYDRANT
- PROPOSED CURBSTOP
- PROPOSED WATERMAIN SERVICE REPLACEMENT
- PROPOSED WATERMAIN
- EXISTING WATERMAIN
- EXISTING WATER SERVICE
- EXISTING STORM SEWER PIPE
- PROPOSED STORM SEWER PIPE
- APPROXIMATE CONSTRUCTION LIMITS
- PROPOSED STORM STRUCTURE
- PROPOSED SANITARY MANHOLE
- TREE REMOVAL
- SALVAGE/REINSTALL MAILBOX POST
- SALVAGE/REINSTALL SIGN
- RELOCATE UTILITY
- LANDSCAPE IMPACT

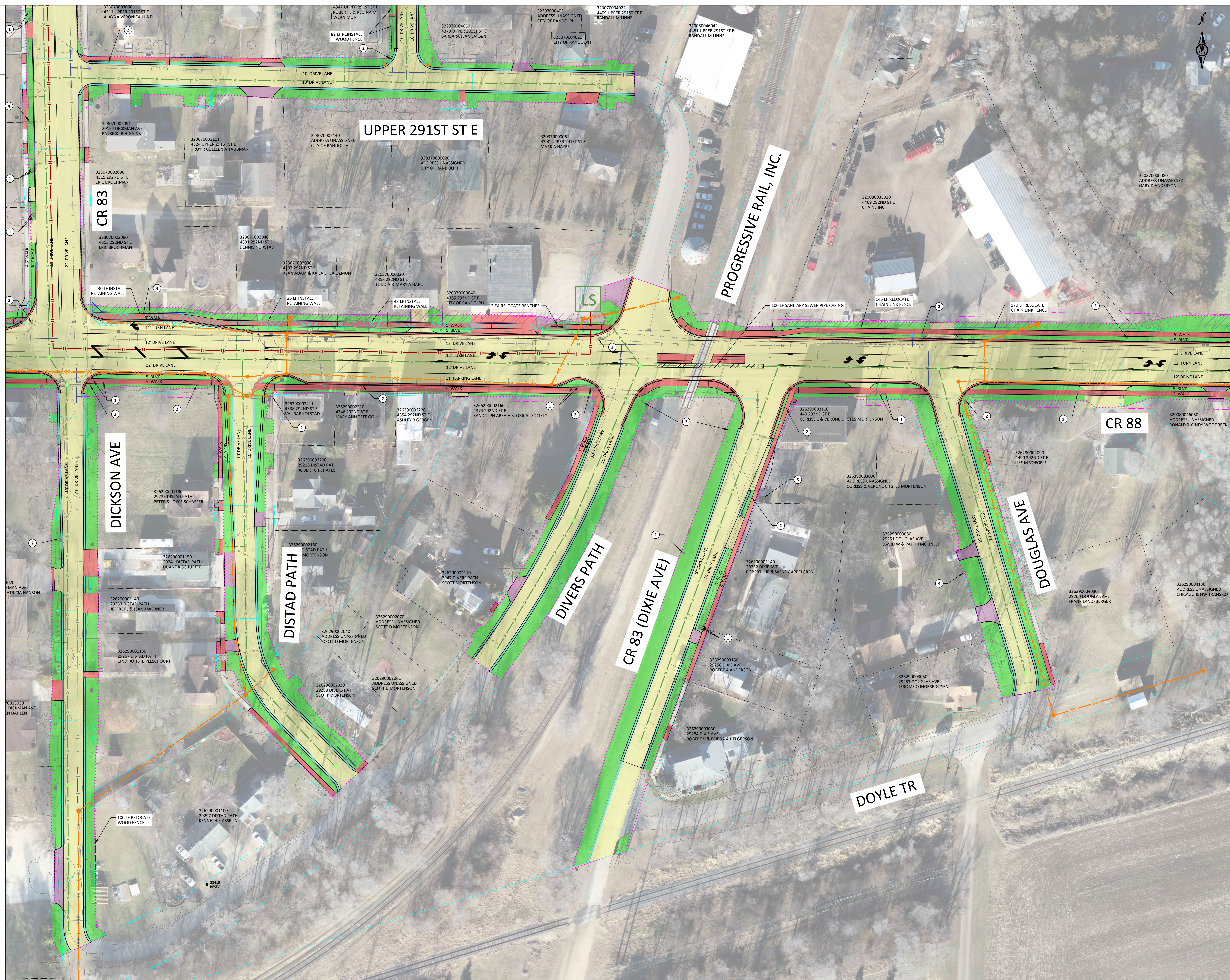

BOLTON & MENK

OCTOBER 2022

H:\RAND\0111232023\2 Preliminary\B Layouts\BGR-12309-PROJECT LAYOUTS 4-6.dwg, 10/17/2022, 10:28:47 AM





BOLTON & MENK

OCTOBER 2022

LEGEND

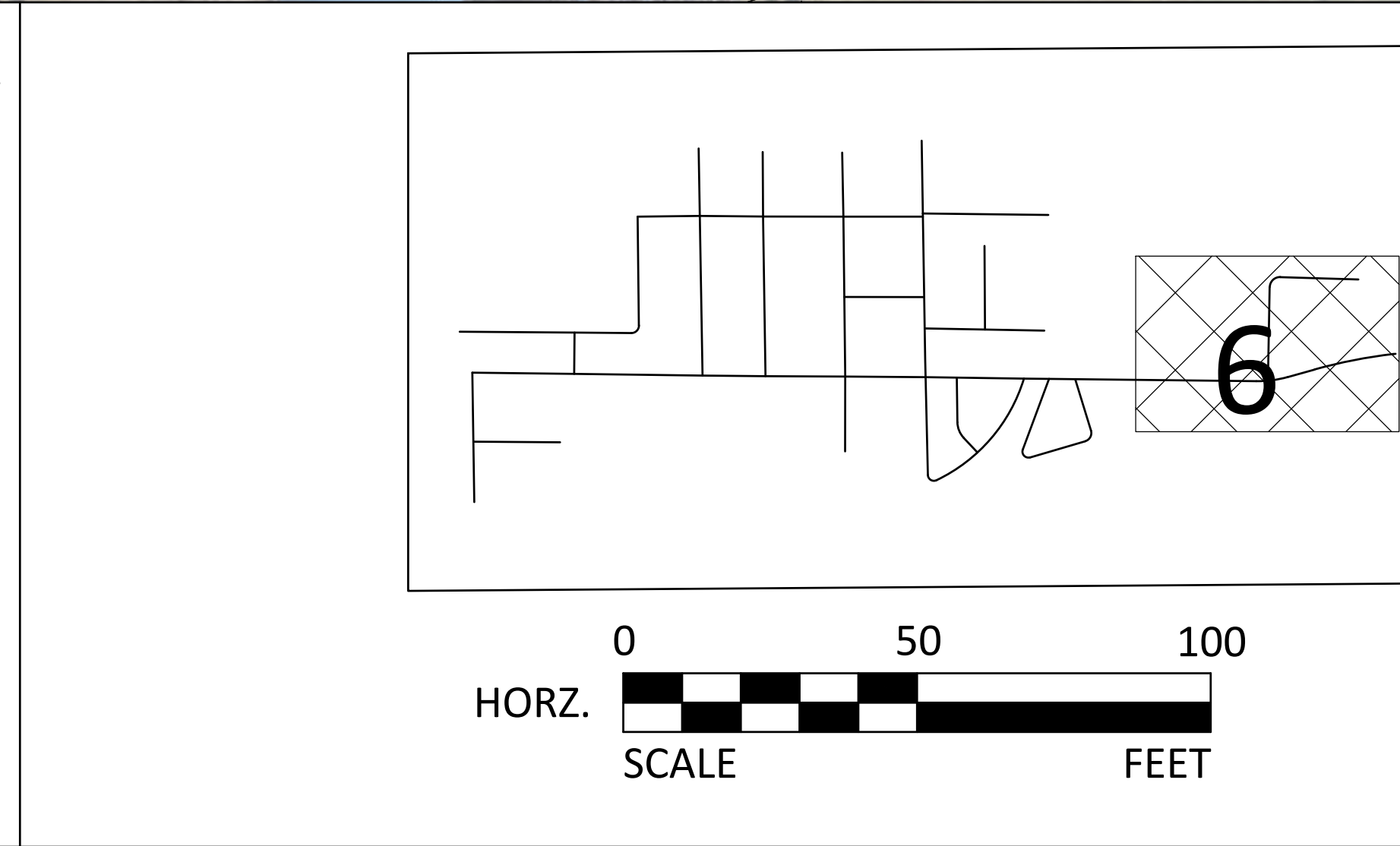
	EXISTING RIGHT OF WAY		WATERMAIN VALVE		SALVAGE/REINSTALL MAILBOX POST
	PROPOSED TEMPORARY EASEMENT		HYDRANT		SALVAGE/REINSTALL SIGN
	PROPOSED PERMANENT EASEMENT		PROPOSED CURBSTOP		RELOCATE UTILITY
	PROPOSED BITUMINOUS STREET/DRIVEWAY/TRAIL		PROPOSED WATERMAIN SERVICE REPLACEMENT		LANDSCAPE IMPACT
	PROPOSED CONCRETE DRIVEWAY/SIDEWALK/MEDIAN		PROPOSED WATERMAIN		
	PROPOSED GRAVEL STREET/DRIVEWAY		EXISTING WATERMAIN		
	PROPOSED TURF		EXISTING WATER SERVICE		
	PROPOSED CONCRETE CURB & GUTTER/VALLEY GUTTER		EXISTING STORM SEWER PIPE		
	PROPOSED BITUMINOUS CURB		PROPOSED STORM SEWER PIPE		
	GRAVEL SHOULDER		APPROXIMATE CONSTRUCTION LIMITS		
	PROPOSED SANITARY SEWER		PROPOSED STORM STRUCTURE		
	PROPOSED SANITARY SERVICE		PROPOSED SANITARY MANHOLE		
	PROPOSED FORCEMAIN		PROPOSED SANITARY SERVICE		
			TREE REMOVAL		



PRELIMINARY LAYOUT 6
DUNCAN CT
DUNCAN AVE
CR88

CITY OF RANDOLPH
2022 SANITARY SEWER IMPROVEMENTS

H:\RAND\0111232023\2 Preliminary\B_Layouts\FIG. 123209 - PROJECT LAYOUTS 4-6.dwg, 10/17/2022 11:15:14 AM