Welcome

Mendota-Lebanon Hills Greenway Project

PURPOSE OF POP UP:

1. Learn about the alignment we are proposing for this trail.

2. Talk with project staff.

3. Provide feedback on the alignment.

This is the best opportunity to give your input on the preferred alignment.

PROJECT OBJECTIVES:

The project will identify a preferred trail alignment and tunnel or bridge crossing of Highway 55.

Other amenities will include:

- Improved safety and accessibility of trail crossings
- Connections to local trails and sidewalks
- Wayfinding and interpretive signage
- Landscaping

SCHEDULE:

2022	2022	2023	2024
Preliminary design	Public engagement	Final design	Potential Construction

Visit our project website

SCAN ME

Questions or comments, contact:

Tony Wotzka, Project Manager | 952-891-7966 | tony.wotzka@co.dakota.mn.us

Master Plan Map (2013)

Mendota-Lebanon Hills Greenway Project

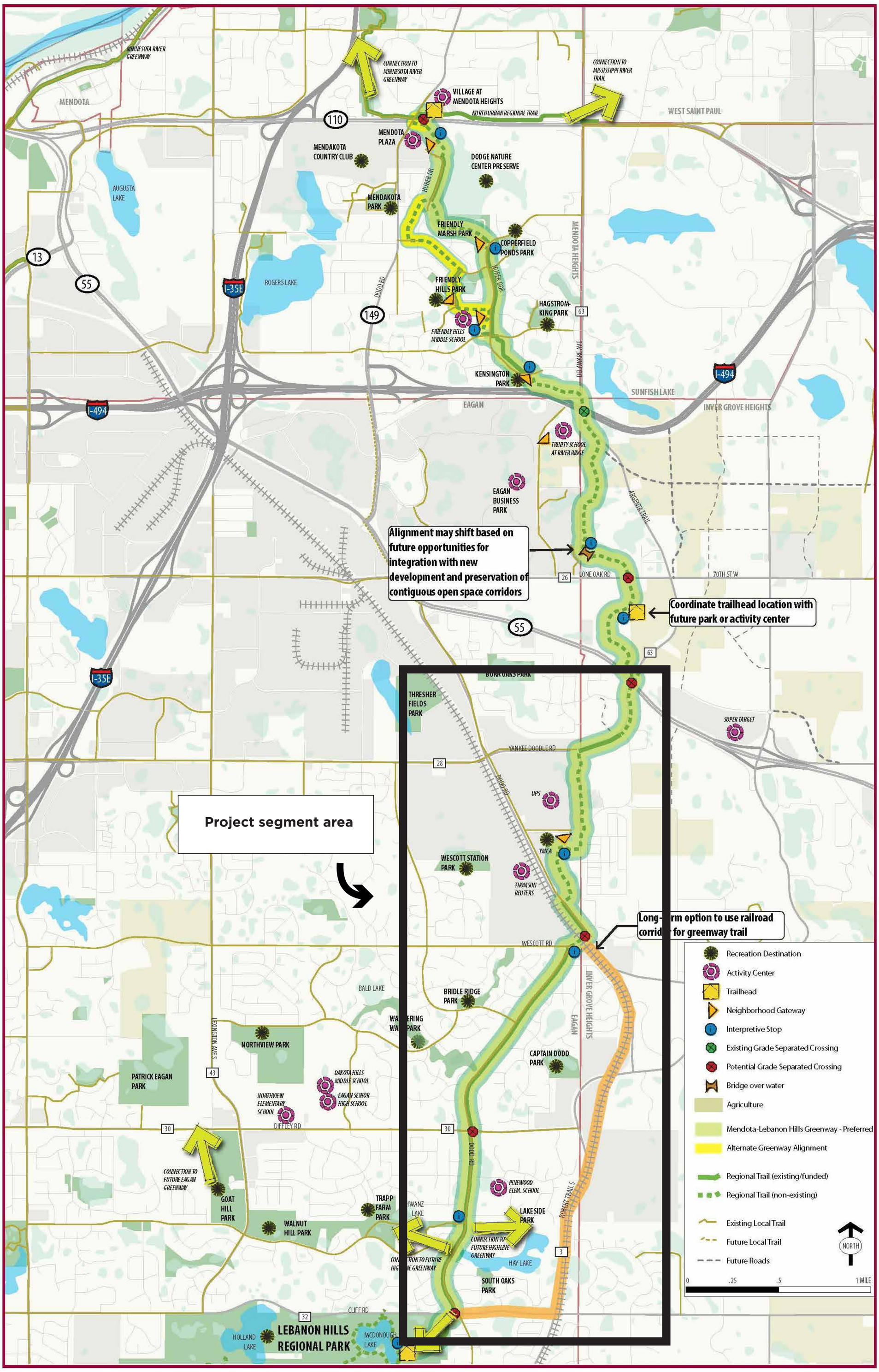

N
Cliff Road (Co. Rd. 42)
Golden Meadow Rd.
Diffley Rd. (Co. Rd. 30)
Elrene Rd.
Wescott Rd.
Pinewood Community School
Thomson Reuters
Eagan YMCA
Jefferson Trail W. (MN Hwy 149)
Argenta Trail
Yankee Doodle Rd.
Hwy 55
Argenta Ct.
Proposed underpass at Yankee Doodle Rd.
Proposed overpass at Hwy 55
Proposed underpass at Hwy 55
Improved crossings at Jefferson Trail
Legend
Proposed alignment
Proposed overpass
Proposed underpass