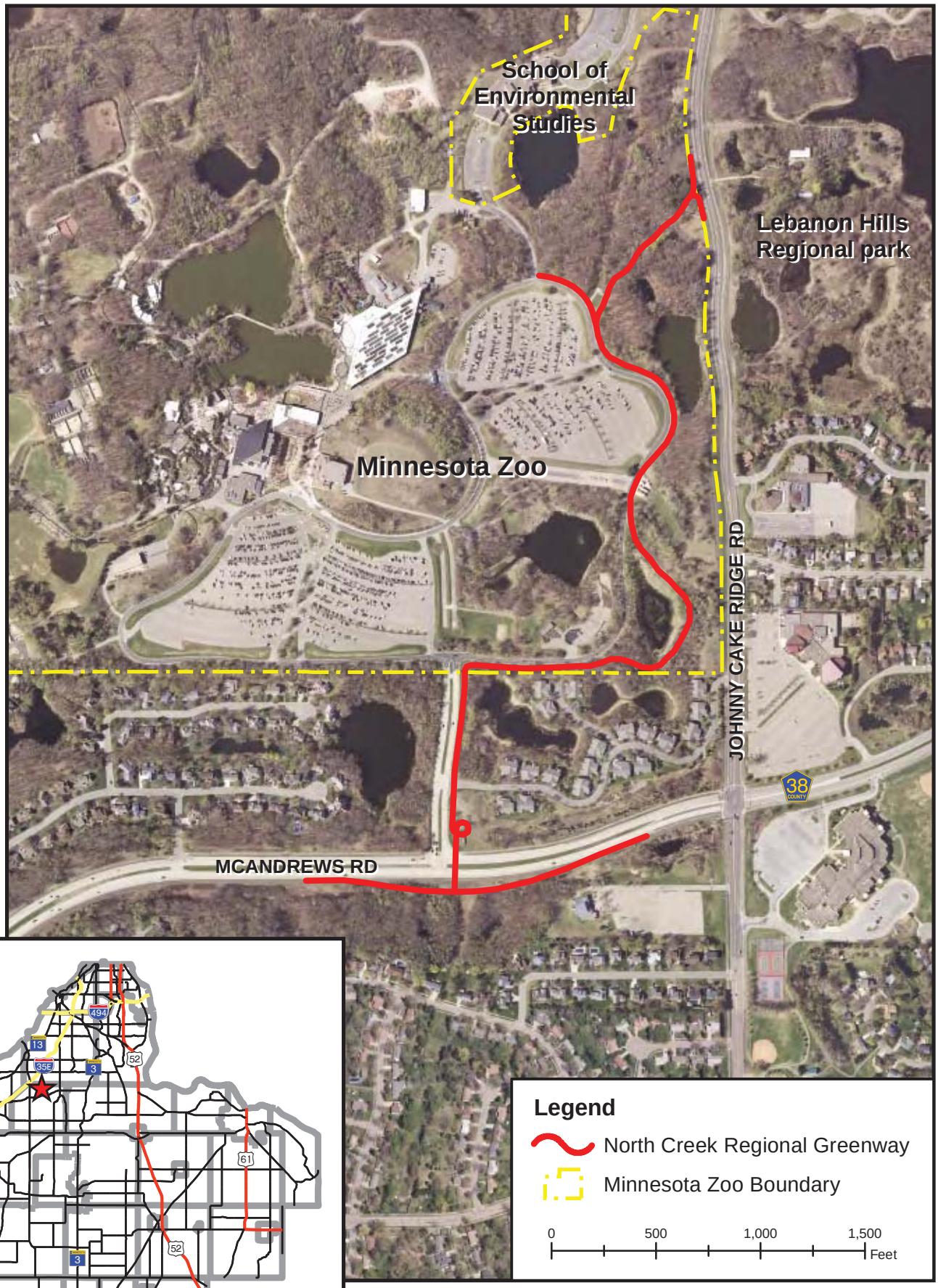

Prepared by Dakota County GIS

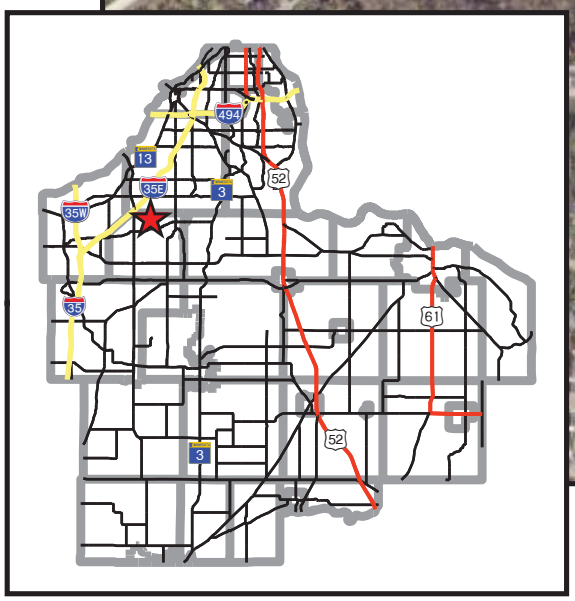

North Creek Regional Greenway
Minnesota Zoo Trail and CSAH 38 Pedestrian Bridge