CSAH 26 Improvements

Dakota County, MN

January 2023
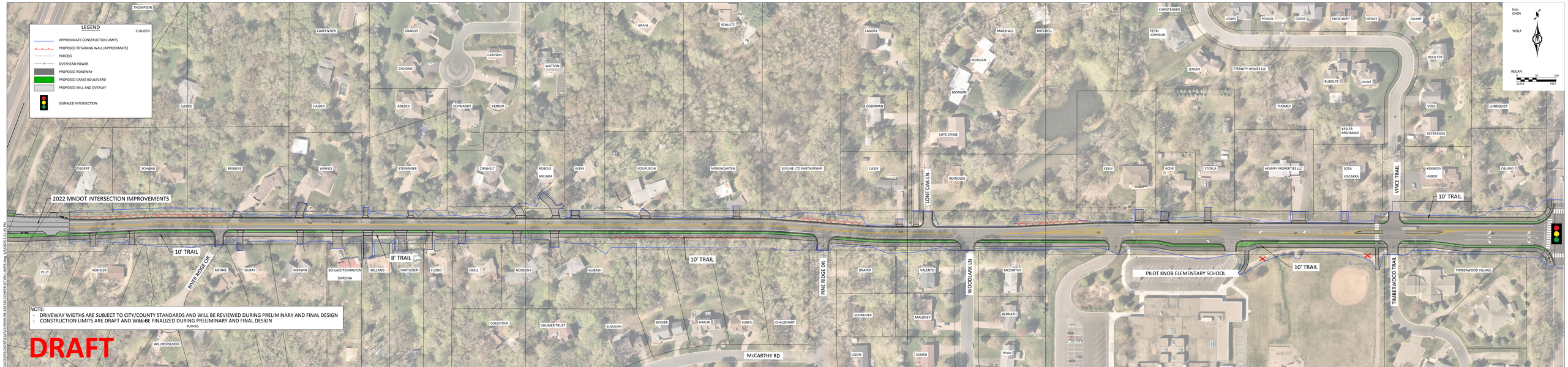
BOLTON & MENK