

PARCEL 1  
ADDRESS 1316 EAGLE BLUFF DR, HASTINGS, MN  
OWNER JOHN D & JENNIFER L SWEENEY

# MISSISSIPPI RIVER GREENWAY TRAIL CITY OF HASTINGS, DAKOTA COUNTY

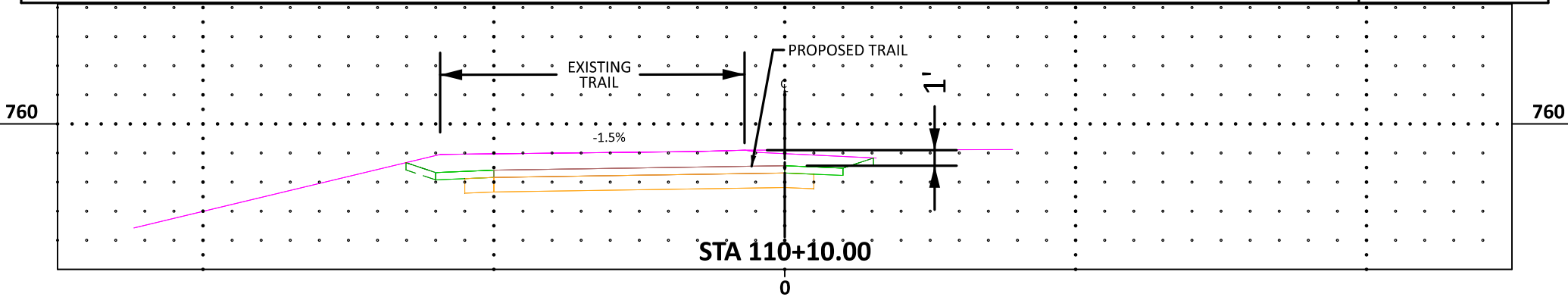

PROPOSED CHANGES:  
- TRAIL SHIFT BEGINS, BRINGING TRAIL CLOSER TO NW CORNER OF PROPERTY  
- TRAIL ELEVATION BEGINS TO LOWER

EXISTING TRAIL  
PROPOSED TRAIL

TYPICAL SECTION

PARCEL 1

EAGLE BLUFF DR

PARCEL 2  
 ADDRESS 1328 EAGLE BLUFF DR, HASTINGS, MN  
 OWNER DONALD & MICHELLE HARTINGER

# MISSISSIPPI RIVER GREENWAY TRAIL CITY OF HASTINGS, DAKOTA COUNTY

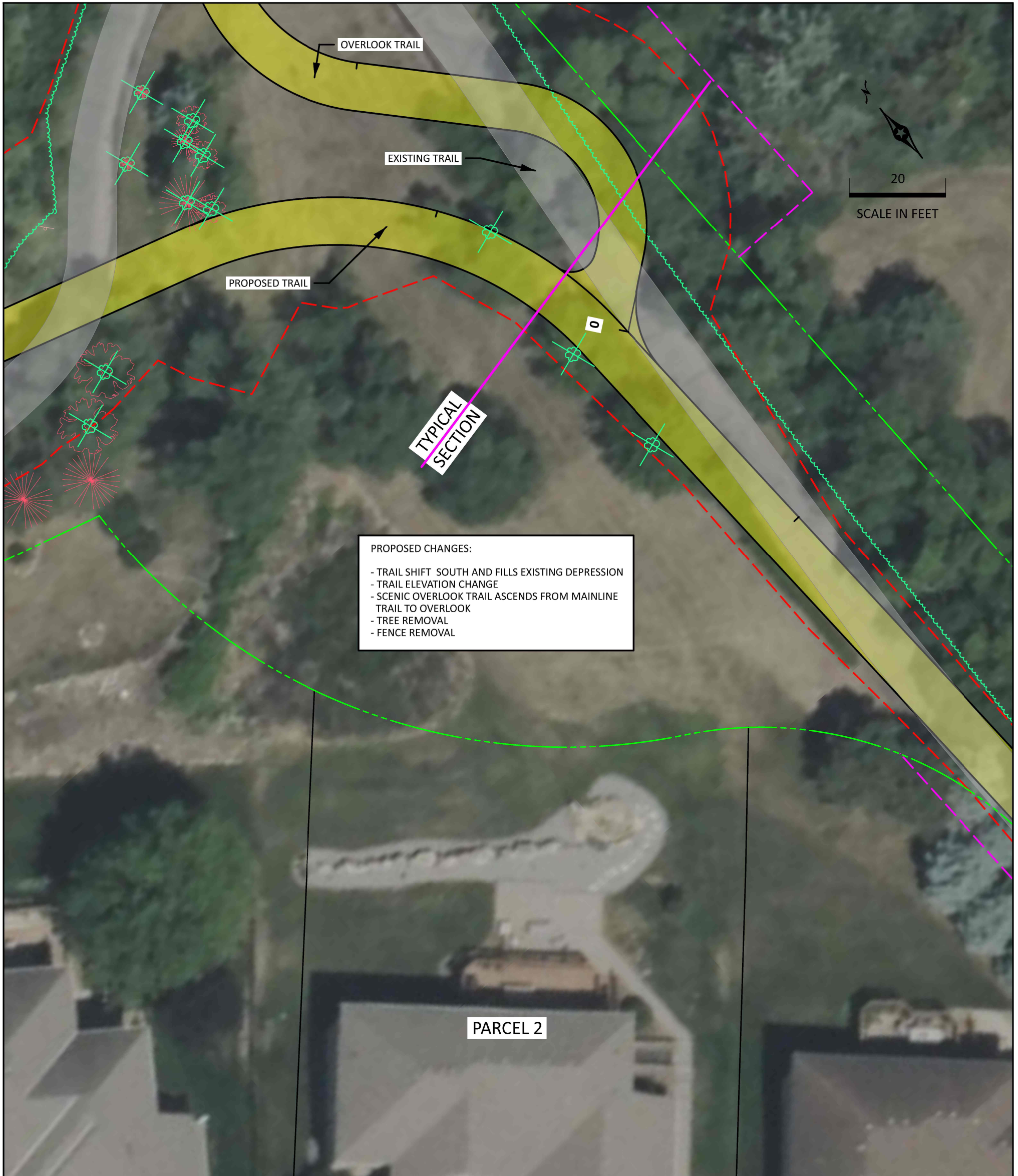
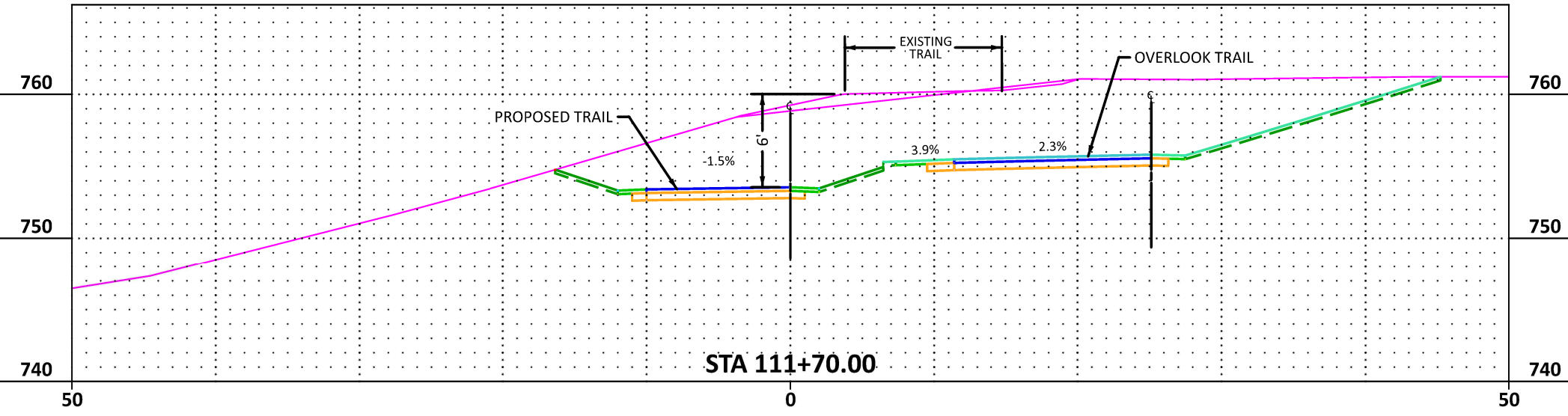

- PROPOSED CHANGES:**
- TRAIL SHIFT SOUTH AND FILLS EXISTING DEPRESSION
  - TRAIL ELEVATION CHANGE
  - SCENIC OVERLOOK TRAIL ASCENDS FROM MAINLINE TRAIL TO OVERLOOK
  - TREE REMOVAL
  - FENCE REMOVAL

PARCEL 3  
ADDRESS 1336 EAGLE BLUFF DR, HASTINGS, MN  
OWNER BRIAN J & NECIBE S TAYLOR

# MISSISSIPPI RIVER GREENWAY TRAIL CITY OF HASTINGS, DAKOTA COUNTY

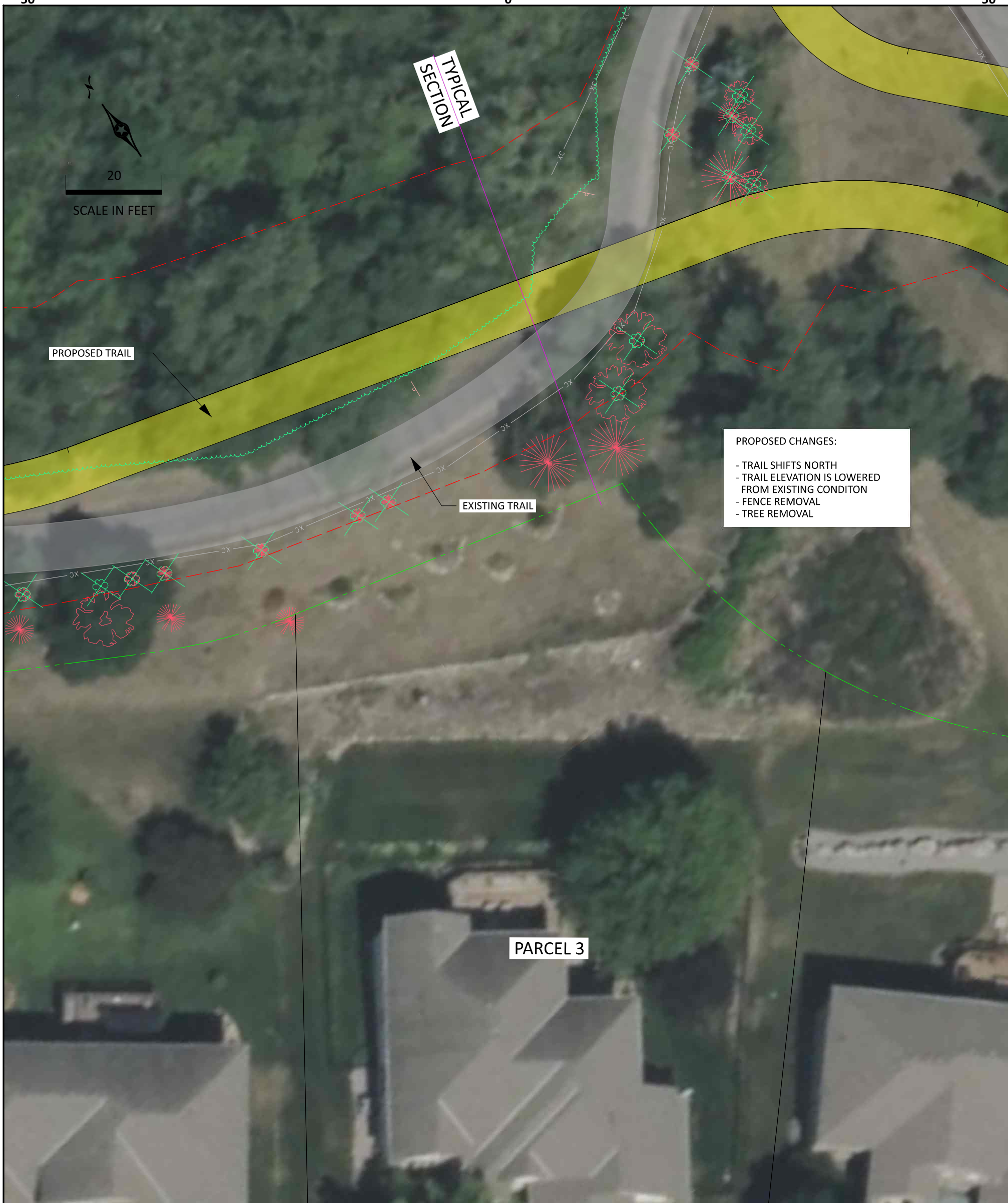
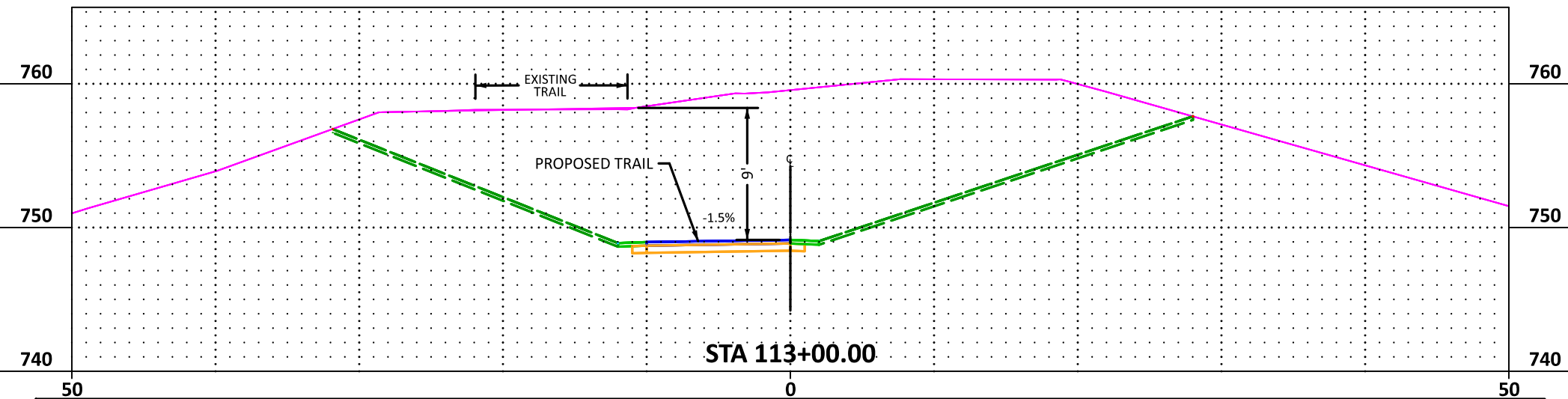

PARCEL 4  
ADDRESS 1344 EAGLE BLUFF DR, HASTINGS, MN  
OWNER NEIL THOMAS DOYLE

# MISSISSIPPI RIVER GREENWAY TRAIL CITY OF HASTINGS, DAKOTA COUNTY

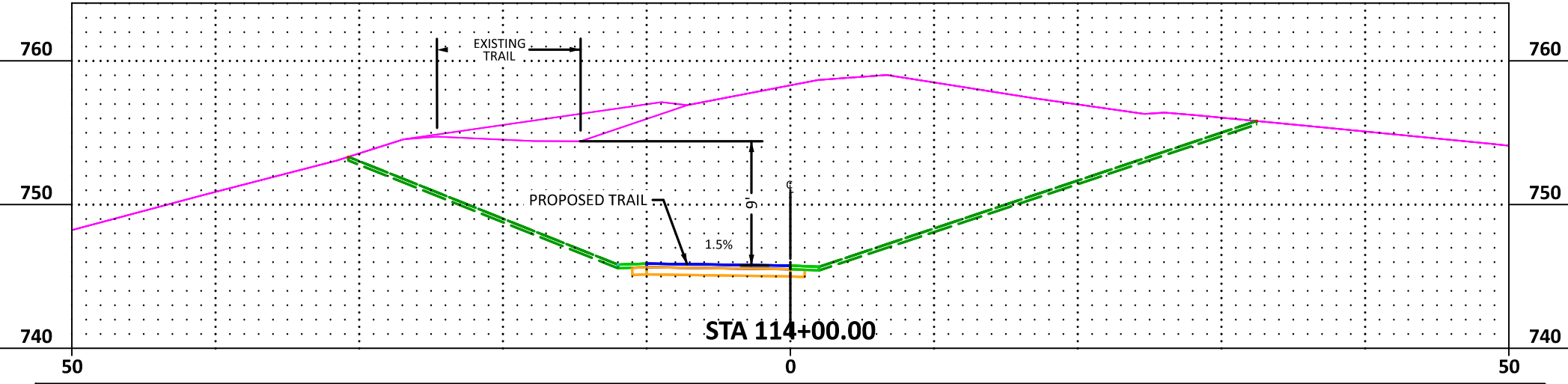

PARCEL 5  
ADDRESS 1352 EAGLE BLUFF DR, HASTINGS, MN  
OWNER ANDREW J & LAURA M SCHULTZ

# MISSISSIPPI RIVER GREENWAY TRAIL CITY OF HASTINGS, DAKOTA COUNTY

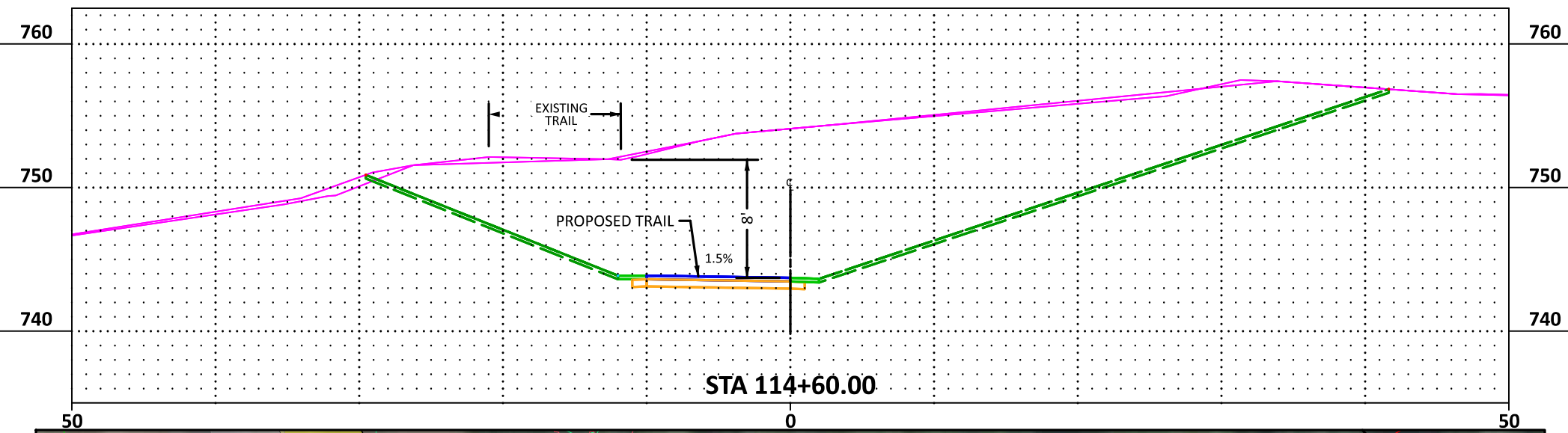

PARCEL 6  
ADDRESS 1364 EAGLE BLUFF DR, HASTINGS, MN  
OWNER JAMES N & JAN M KUMMER

# MISSISSIPPI RIVER GREENWAY TRAIL CITY OF HASTINGS, DAKOTA COUNTY

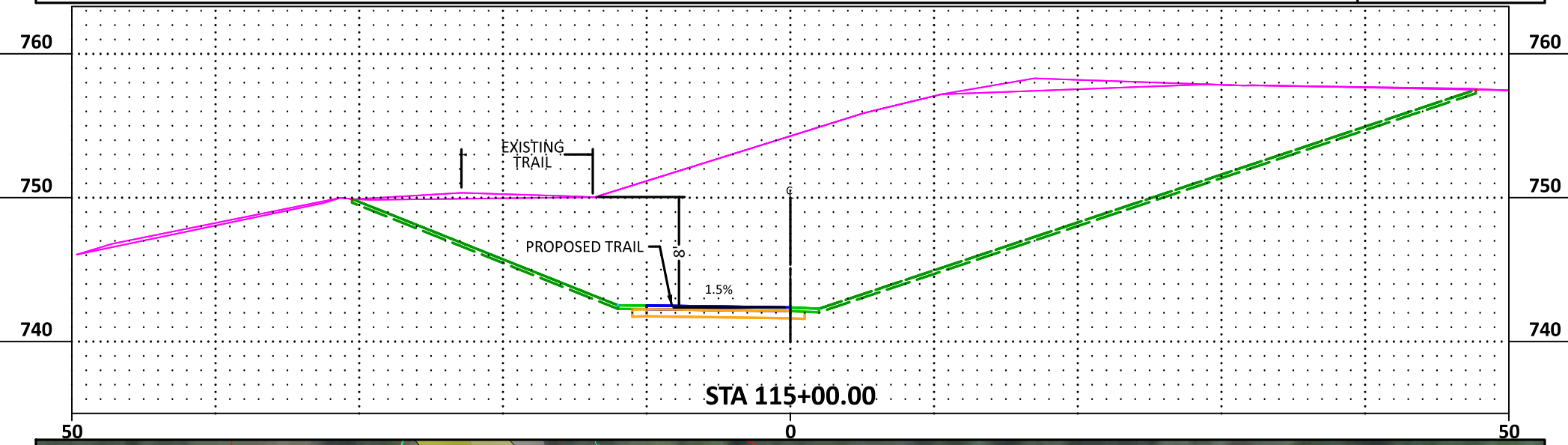

PARCEL 7  
ADDRESS 1378 EAGLE BLUFF DR, HASTINGS, MN  
OWNER JOSEPH H & ELIZABETH M DREXLER

# MISSISSIPPI RIVER GREENWAY TRAIL CITY OF HASTINGS, DAKOTA COUNTY

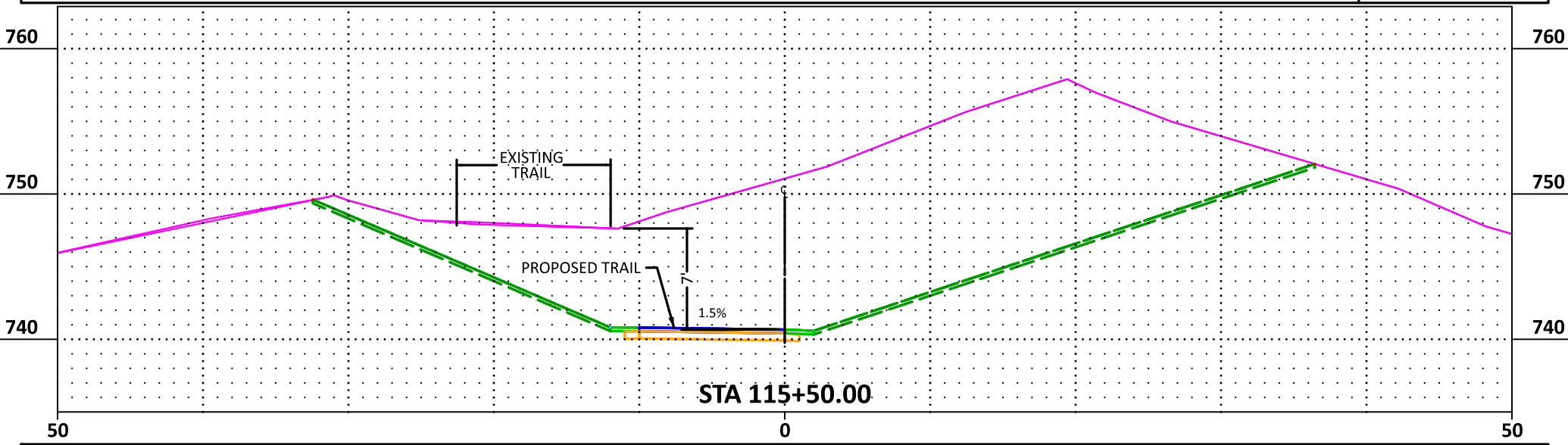

PROPOSED CHANGES:  
- TRAIL SHIFTS NORTH  
- TRAIL ELEVATION IS LOWERED FROM EXISTING CONDITION  
- FENCE REMOVAL  
- SHRUB REMOVAL

PARCEL 8  
ADDRESS 1316 EAGLE BLUFF DR, HASTINGS, MN  
OWNER JOHN D & JENNIFER L SWEENEY

# MISSISSIPPI RIVER GREENWAY TRAIL CITY OF HASTINGS, DAKOTA COUNTY

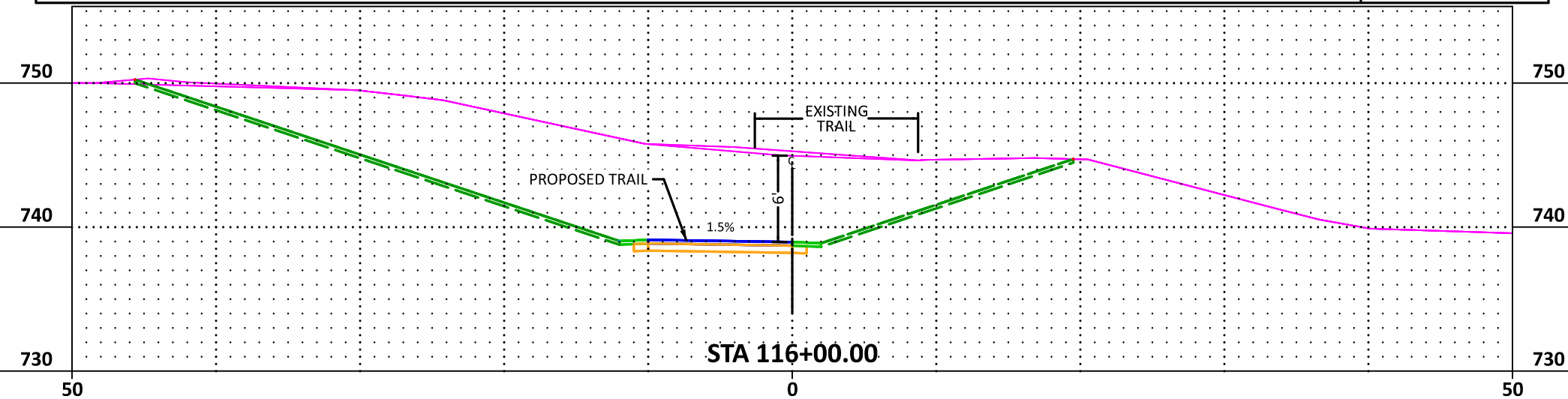

- PROPOSED CHANGES:
- TRAIL SHIFTS NORTH
  - TRAIL ELEVATION IS LOWERED FROM EXISTING CONDITION
  - FENCE REMOVAL
  - TREE REMOVAL