Prepared by the Dakota County Transportation Department

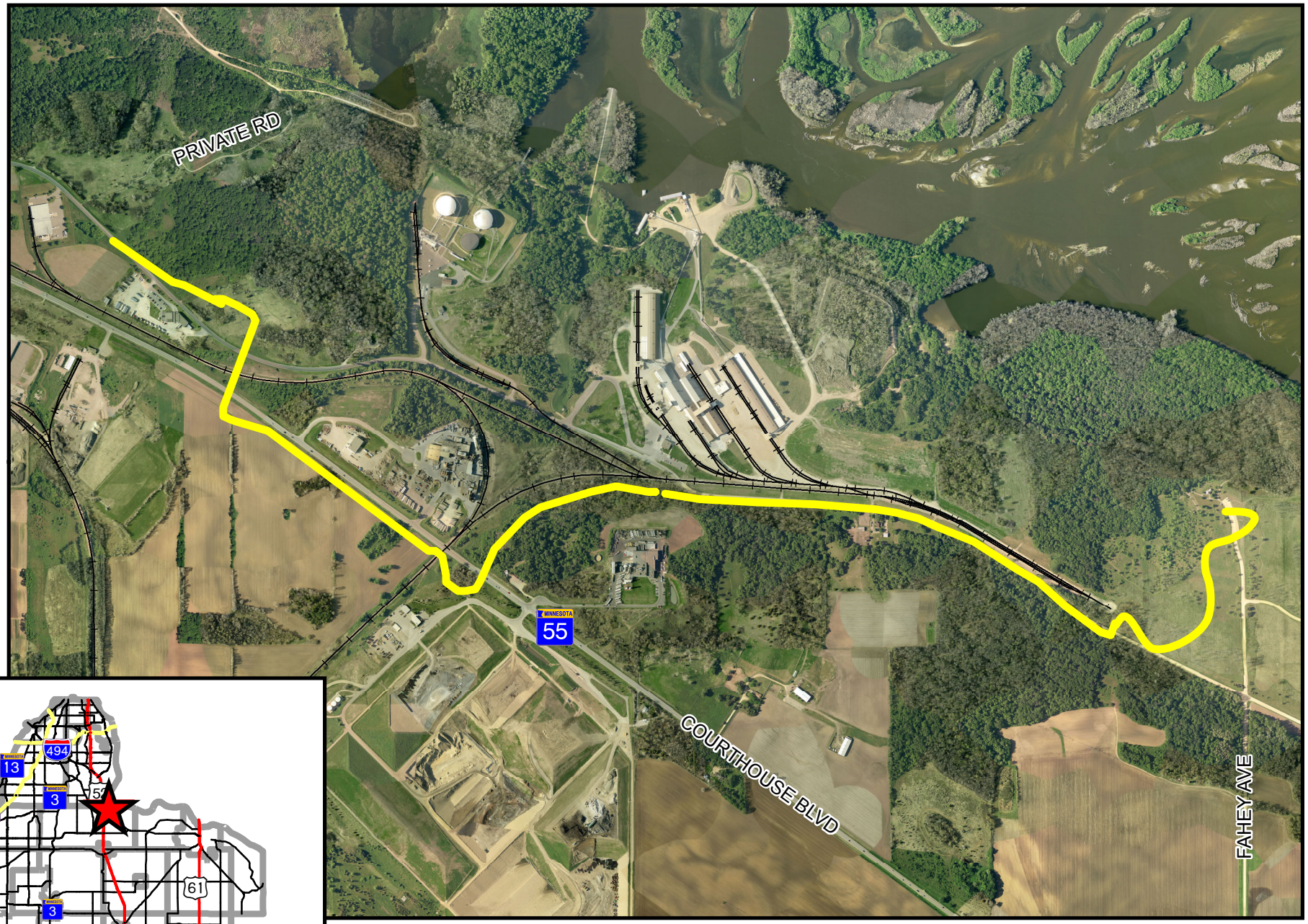

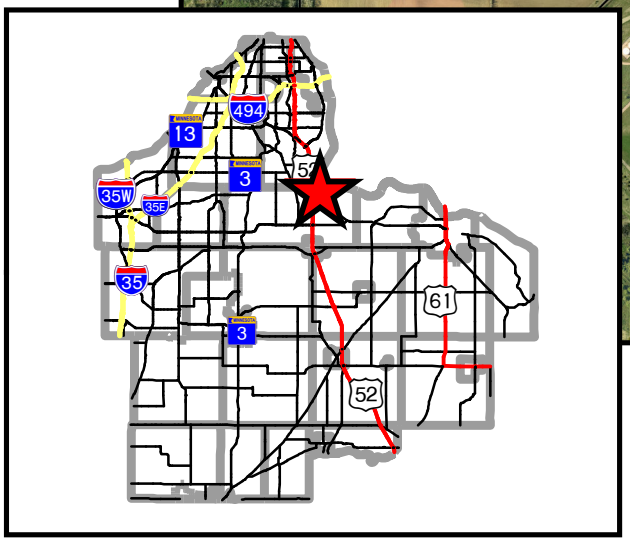

County Project 97-96