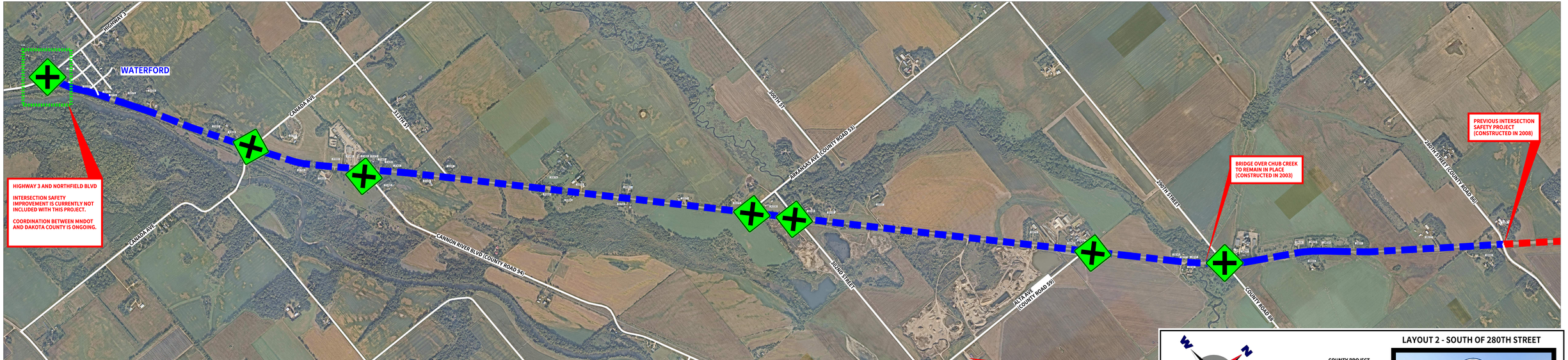

Dakota COUNTY transportation
we get you there

LAYOUT 2 - SOUTH OF 280TH STREET

N
W
E
S

1" = 500'

0 500 1000

COUNTY PROJECT NO. 47-047 2027 CONSTRUCTION

COUNTY PROJECT NO. 47-048 2028 CONSTRUCTION
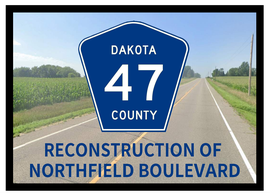
INTERSECTION SAFETY IMPROVEMENTS