PRELIMINARY DRAFT

C.P. 38-61
CSAH 38 (MCANDREWS ROAD) RECONSTRUCTION
FROM COUNTY ROAD 5 TO ALDRICH AVENUE
DAKOTA COUNTY, MN.

Dakota COUNTY

SEH
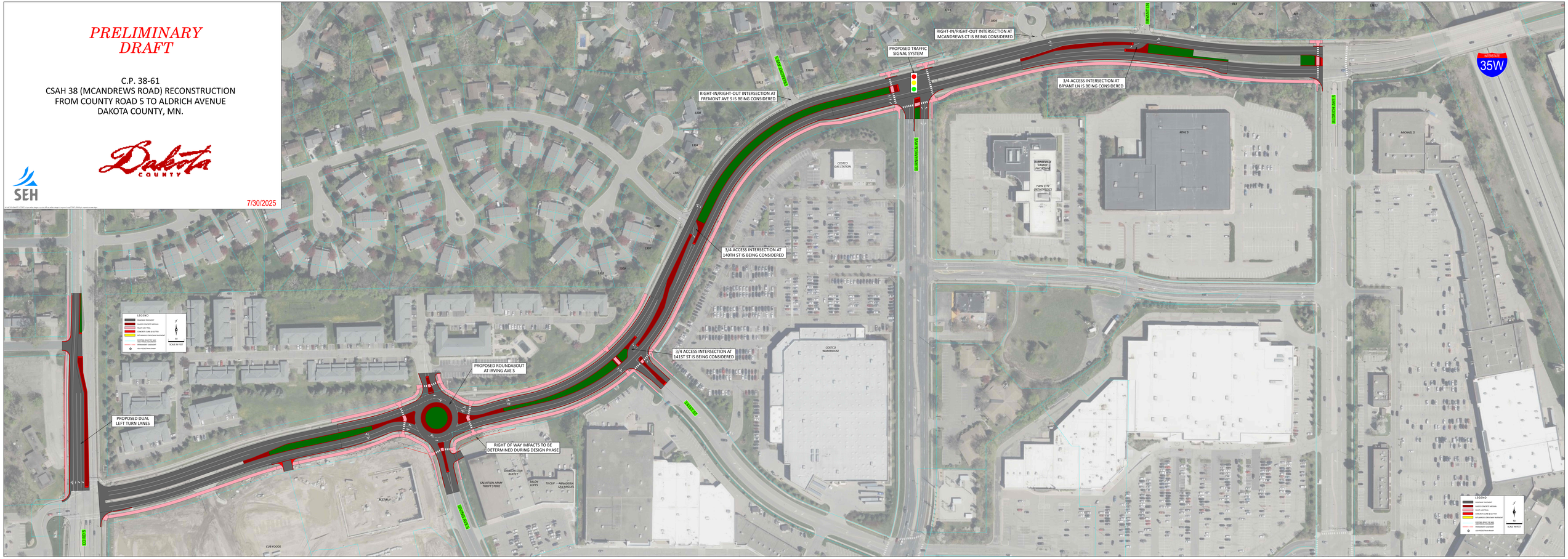
7/30/2025